



DATE 27.4.92.  
 DRAWN B.M.  
 CHECKED  
 SCALE 1/100  
 DRAWING NO. 46/1543  
 TITLE PROPOSED COMMERCIAL BUILDING  
 FOR MR. KR. RAMAMANI AT NO. 105  
 (OLD DOOR NO. 53) DE. RADHAKRISHNAN ROAD  
 MYLAPORE. MADRAS. R.S. NO. 1075/2  
 BASEMENT, MEZZ. TYPICAL & TERR. PLAN (REVISED CORPN DRG)  
 NOTE. ALREADY SANCTIONED IN P.P. NO. B/9861/133A/10E/95 (CP4 OF T.B.R.S.)  
 B.A. NO. 360/90 P.L. 8-10-90  
 18,400

THIS DRAWING AND DESIGN ARE THE SOLE PROPERTY OF MR. CHITALE & SON AND SHALL NOT BE TRACED, COPIED, REPRODUCED, MODIFIED, LENT OR MADE UNAUTHORIZED USE OF IN ANY OTHER MANNER WITHOUT THE WRITTEN PRIOR CONSENT OF THE ARCHITECT.

Chitale & Son  
 ARCHITECTS & PLANNERS  
 1011, 9-6-51, 6+6E-DECK, STAG-MS  
 2 ON 7-5-51 STAG-MS  
 3  
 4  
 REVISIONS  
 NORTH POINT

ESCHIZIE DIP ARCH  
 M. ARCH. (S.S.) P.W.A.  
 REGISTERED ARCHITECT & P.L.  
 1011, 9-6-51, 6+6E-DECK, STAG-MS

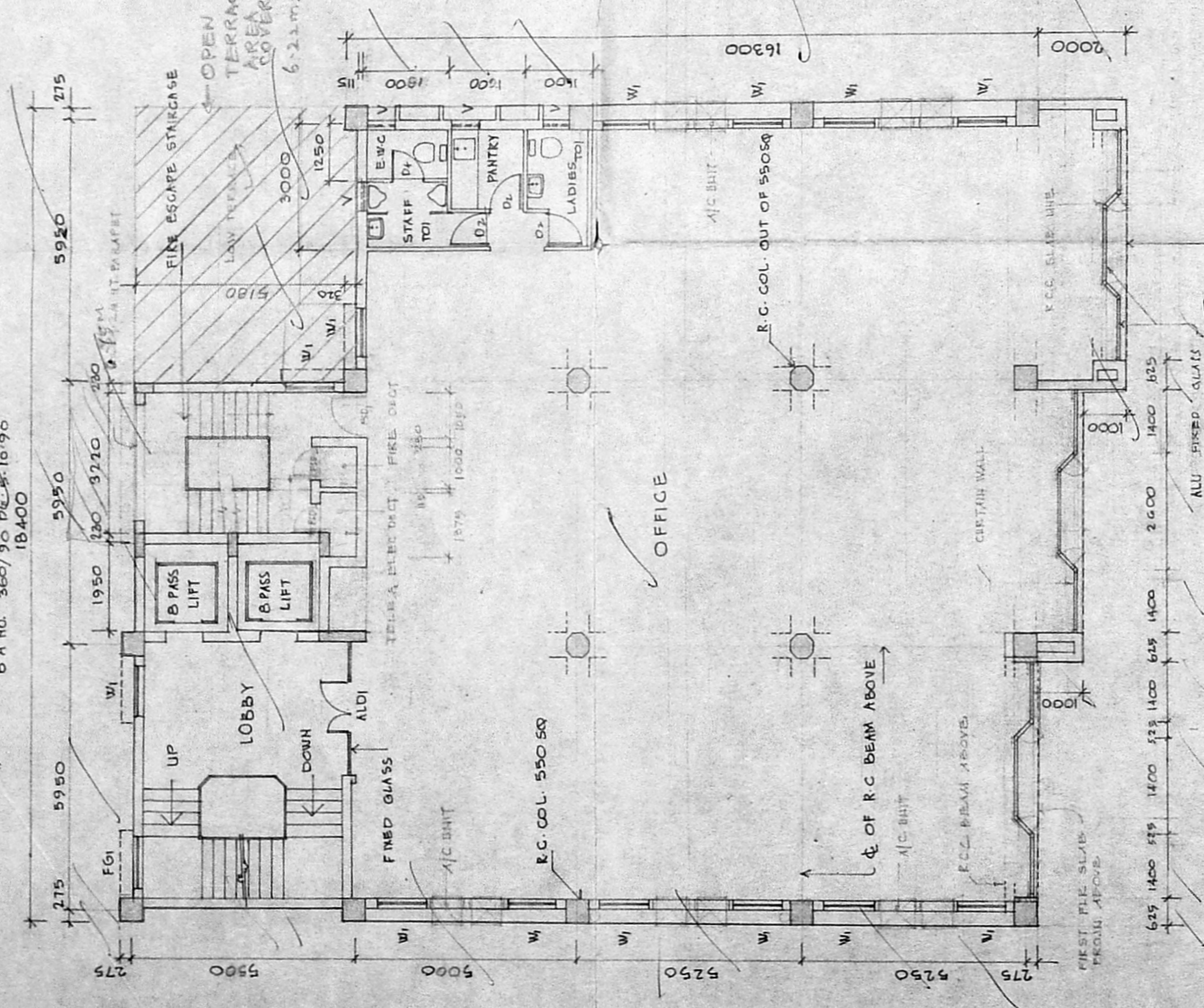

TYPICAL FLOOR PLAN (1ST FLR TO IVTH FLOORS)

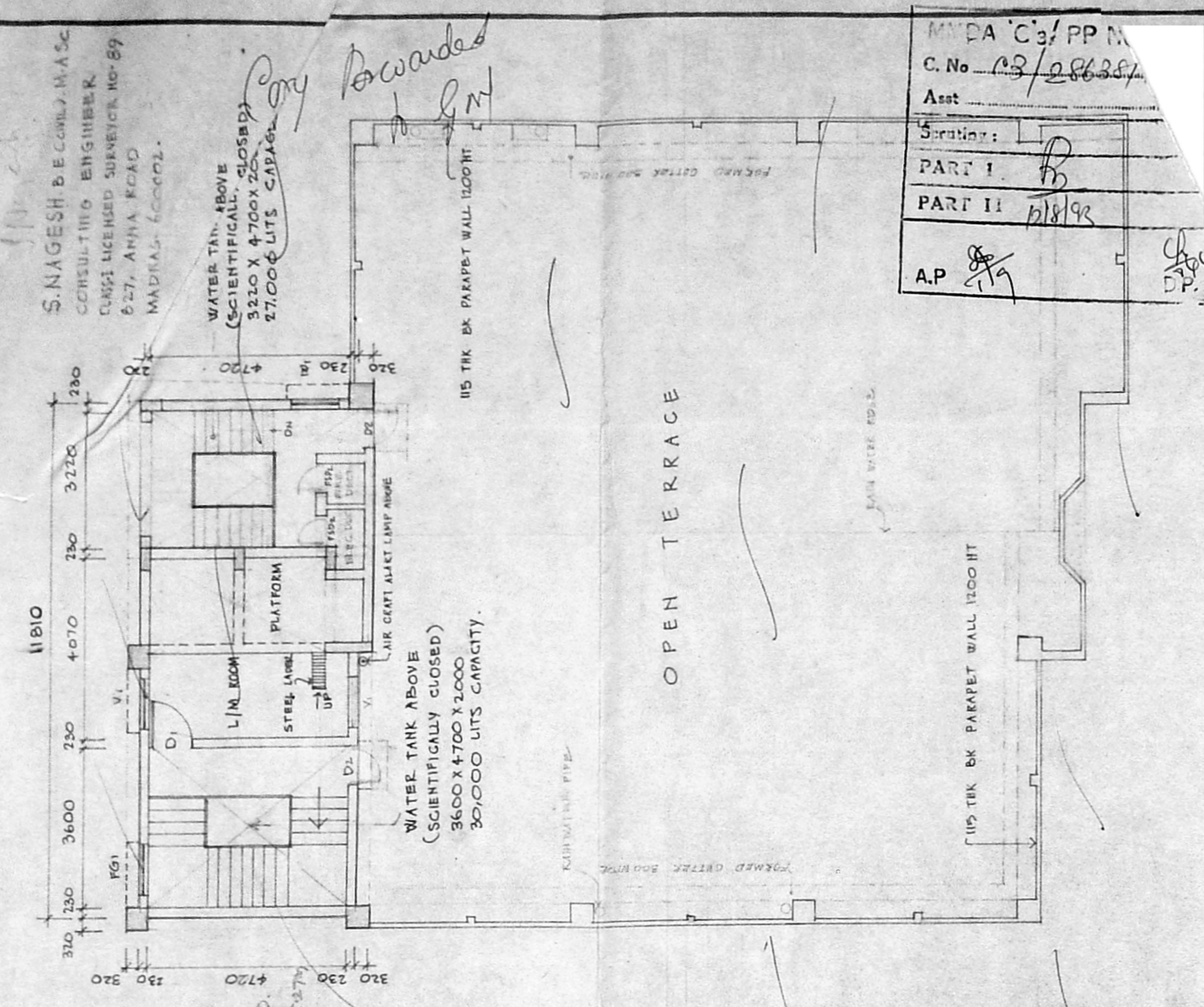

TERRACE FLOOR PLAN

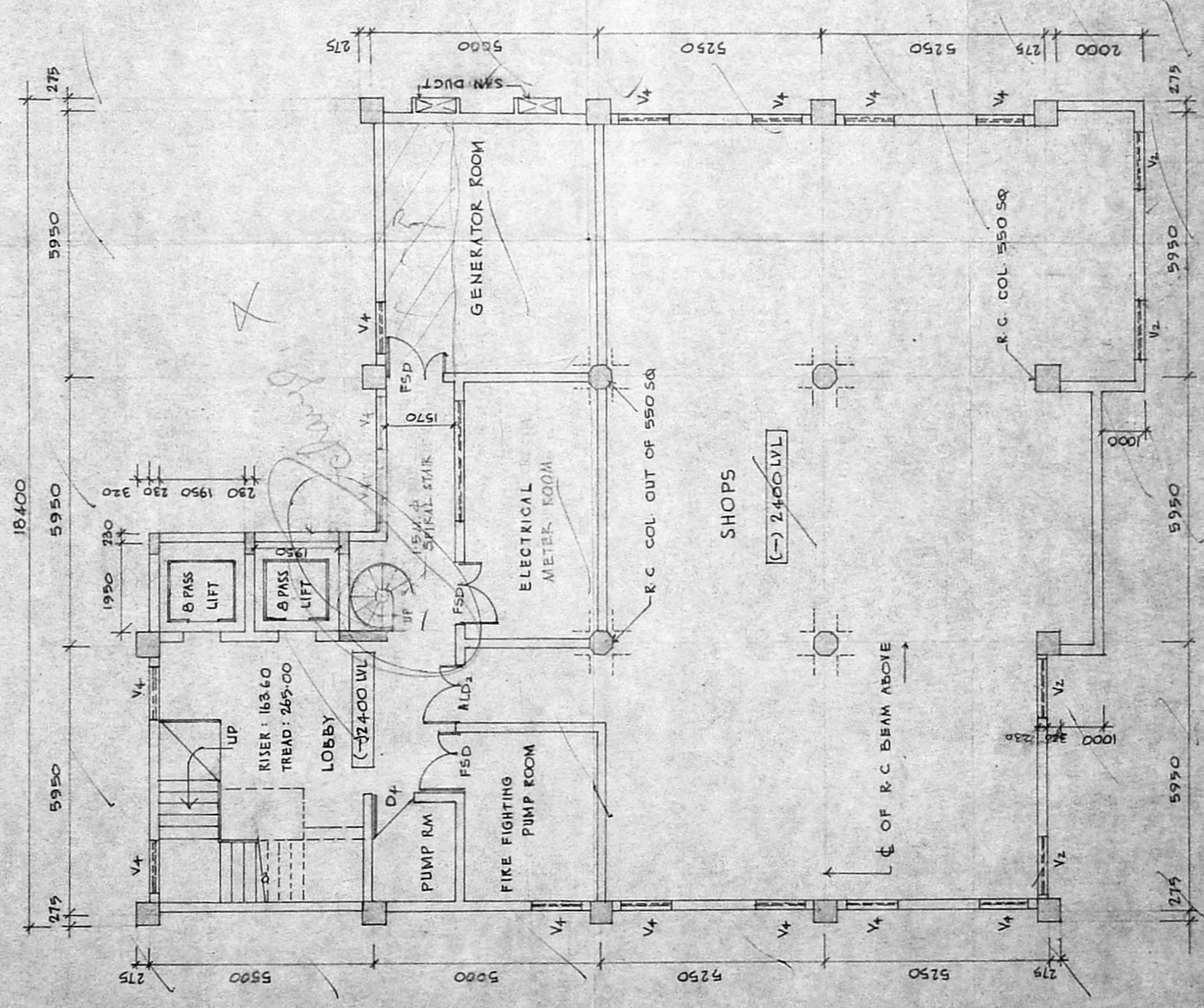

BASEMENT FLOOR PLAN

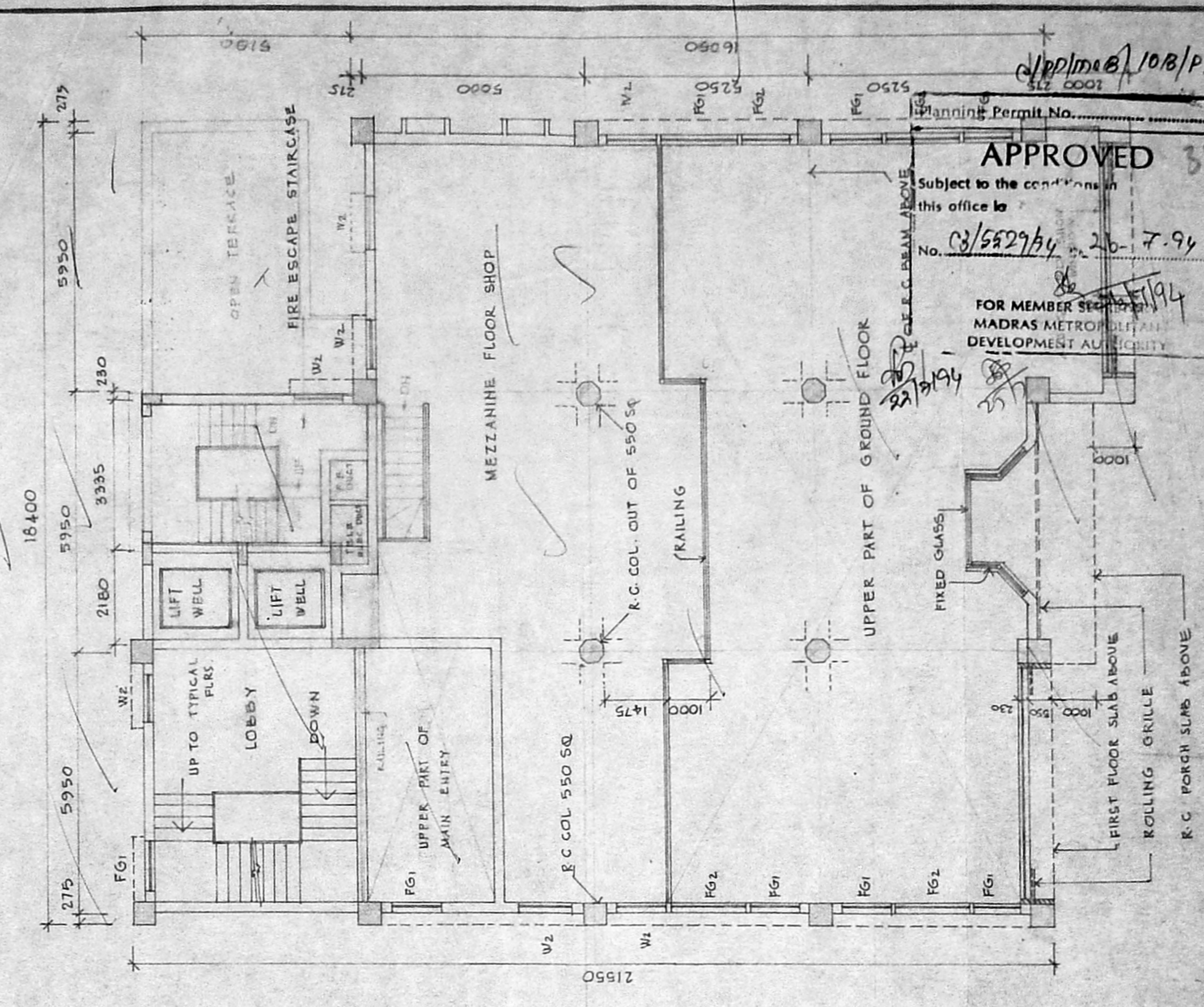

MEZZANINE FLOOR PLAN

MADA 'C3/PP M  
 C. No. 13/286387  
 Asst.  
 Station:  
 PART I B  
 PART II 6/18/93  
 A.P.

Planning Permit No. 30  
**APPROVED**  
 Subject to the conditions in this office to  
 No. 13/5529/54 26-7-94  
 FOR MEMBER SECRETARY  
 MADRAS METROPOLITAN  
 DEVELOPMENT AUTHORITY



CHITALE & SON  
 ARCHITECTS & ENGINEERS  
 101, ANNAPURAM ROAD, MADRAS 600 002.  
 DRAWING NO. 59/1342  
 DATE 5.10.90  
 DRAWN BY: [Signature]  
 CHECKED BY: [Signature]  
 SCALE 1:100  
 TITLE: PROPOSED COMMERCIAL BUILDING FOR M/S. K. RAMANATHAN & SONS (OLD NO. 55) RADHAKRISHNAN ROAD, MYLAPORU, MADRAS. P.O. NO. 1075/3 WEST ELEVATION SECTION Y-Y

S. S. CHITALE, D.D. (P) & SONS  
 ARCHITECTS & ENGINEERS  
 CLASS I LICENSED ARCHITECTS 1/89  
 807, ANNAPURAM ROAD, MADRAS 600 002.

Planning Permit No. \_\_\_\_\_  
**APPROVED**  
 Subject to the conditions in this office to  
 No. 12/5529/94 of 26.9.94  
 FOR MEMBER SEC. 22/17/94  
 MADRAS METROPOLITAN DEVELOPMENT AUTHORITY



Copy forwarded to Govt

MMDA 'C'3/PP NO. 1
C. No. CB/28630/90/D/1
Asst. _____
Stationary: _____
PART I 2/8/93
PART II _____
A.P. [Signature]

22/17/94

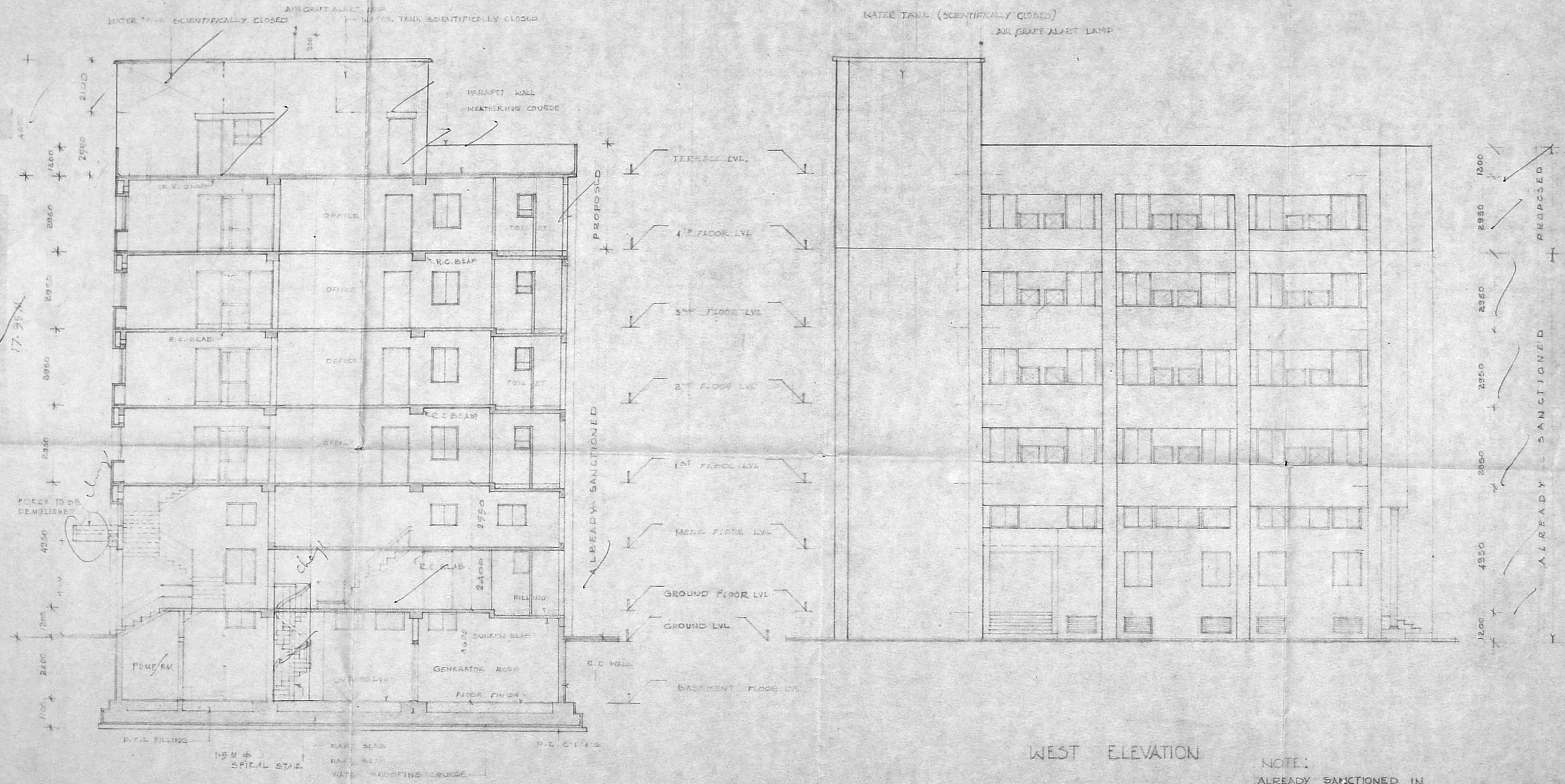

SECTION THRU Y-Y

WEST ELEVATION

NOTE:  
 ALREADY SANCTIONED IN  
 P.P. NO. B/19261/135 A TO E (BF+GF AND 3 FLRS)  
 B.A. NO. 360/90. DATED. 5.10.90

**Chitale & Son** Estd. 1932  
 CHARTERED ARCHITECTS, PLANNERS &  
 INTERIOR DESIGNERS & CONSULTANTS  
 27/28, ANNAM ROAD, MADRAS - 600 002

**REVISIONS**

1	
2	
3	
4	

**NORTH POINT**

**DATE:** 2-12-92  
**DRAWN:**  
**CHECKED:**  
**SCALE:** 1:100  
**DRAWING NO:** 62/1345

**OF OWNER:** *M. K. Ramani*  
**PROPOSED COMMERCIAL BUILDING**  
**FOR MR. K. K. RAMAMANI AT No: 105**  
**(OLD No: 53) RADHAKRISHNAN ROAD**  
**MYLAPORE MADRAS. R.S. No 1075/2**

**SECTION THRU: (Z) - (Z)**

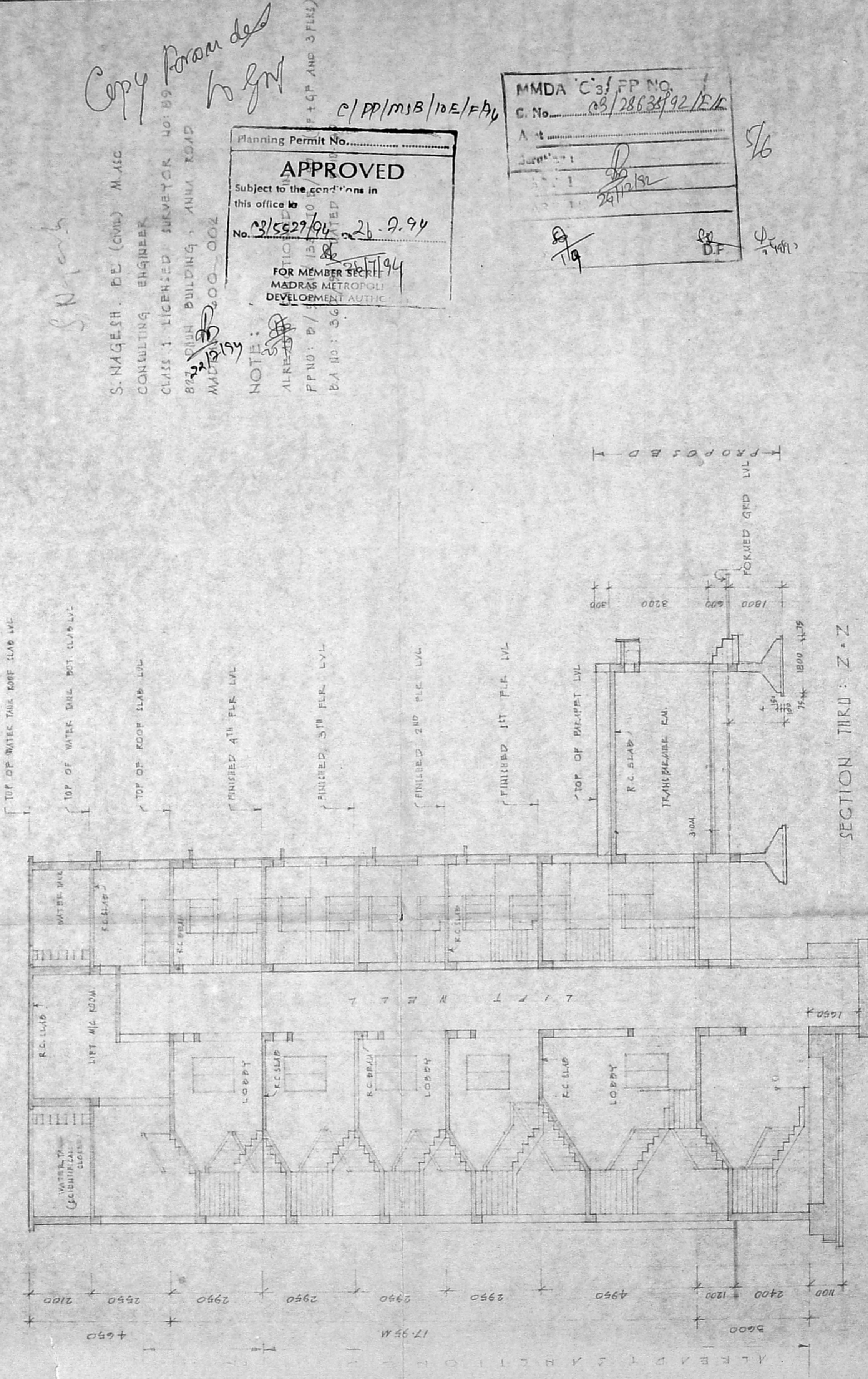

*Copy From des to gnt*

**S. NAGESH. BE (CIVIL) M.A.S.C.**  
 CONSULTING ENGINEER  
 CLASS 1 LICENSED SURVEYOR NO: B9  
 87, PUNJ BLDG, ANNA ROAD  
 MADRAS 600 002

Planning Permit No. ....  
**APPROVED**  
 Subject to the conditions in  
 this office to  
 No. **03/5529/94** - **26.2.94**  
 FOR MEMBER SECRETARY  
 MADRAS METROPOLITAN  
 DEVELOPMENT AUTHORITY

**NOTE:**  
 ALREADY REGISTERED  
 PF NO: B/13/13/1994  
 BA NO: 36/13/1994

**MMDA C-3/FP NO.**  
**C. No.** 03/28635/92/EK  
 Date: 24/12/92  
 Signature: *[Signature]*  
 Designation: *[Signature]*

*5/6*  
*24/12/92*  
*[Signature]*

